

**XIOLIFT**  
西奥电梯

***WARMLY WELCOME YOU TO  
XIOLIFT***

Email: [intl-info@xiolift.com](mailto:intl-info@xiolift.com)  
<https://facebook.com/xiolift>



“

# 1. Company Profile

LEADING STRENGTH IN CHINA





BRAND  
PROFILE

**XIO LIFT**  
西奥电梯

Registered Capital  
78 million USD

Employees  
6000+

Plant Coverage  
380000m<sup>2</sup>

Production Capacity  
10000 units/yr

Manufacture License  
Class A



Start-up period

Transitional period

Brand developing period

1981

XIZI Group entered elevator industry

2004

XIOLIFT was officially established

2006

Products entered overseas markets.

2007

Being awarded the National High-tech Enterprise Prize

2010

Moved to Yuhang Economic Development Zone

2015

Obtained 10m/s High-speed elevator production license

2013

Being awarded "World-Renowned Brand"

2017

Hangzhou Municipal Government Quality Award"

2018

National Manufacturing and Internet Convergence pilot company

2019

Sales Top 5 in elevator industry: sales volume (60,000 units)

2020

Provincial Government Quality Award; largest intelligent factory in the industry completed

SALES TOP 4  
IN 2021



## 2021 China Top 15 Elevator Sales

Data from: China Elevator Association (CEA)



INTELLIGENT  
FACTORY

XIOLIFT  
西奥电梯

# XIOLIFT Intelligent Factory



**INTELLIGENT  
FACTORY**

**XIO LIFT**  
西奥电梯

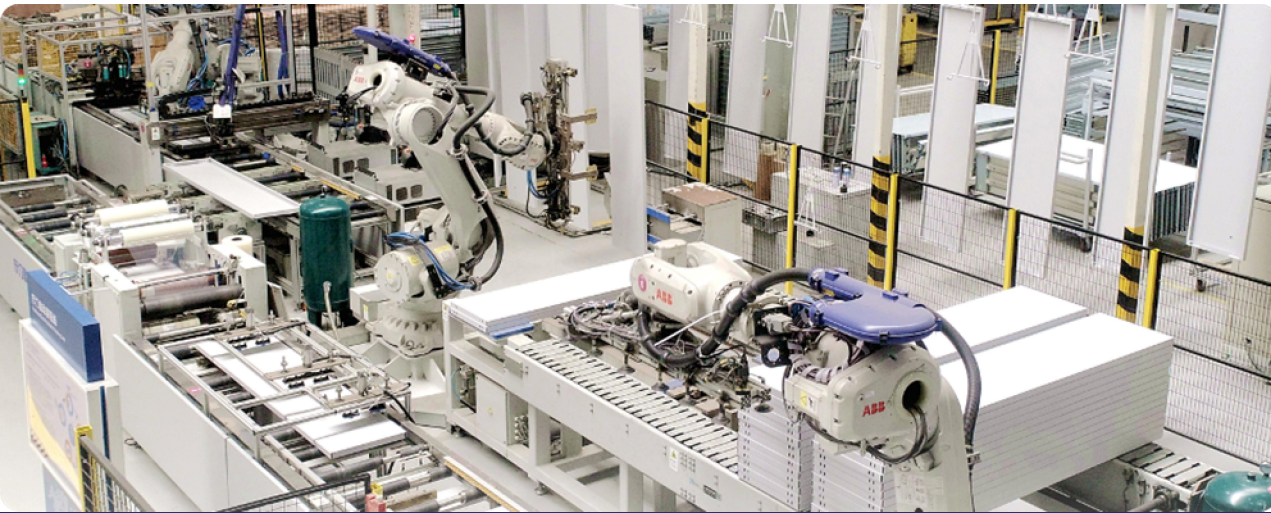

**Elevator Factory Area(m<sup>2</sup>): 70,000**

**Capacity(unit/year): 90,000**

**Escalator Factory Area(m<sup>2</sup>): 50,000**

**Production Line: 6**

**Capacity(unit/year): 10,000**

## Salvagnini Flexible production line



- Automatic feeding and laying-off
- Automatic shear center detection
- Automatic moving and cutting
- Automatic bending center detection
- Automatic barcode, laying-off

## Fully Automatic Intelligent Sheet Line



- Automatic feeding
- Punching Center
- Long side bending center
- Short side bending center



## Automatic Powder Spraying line

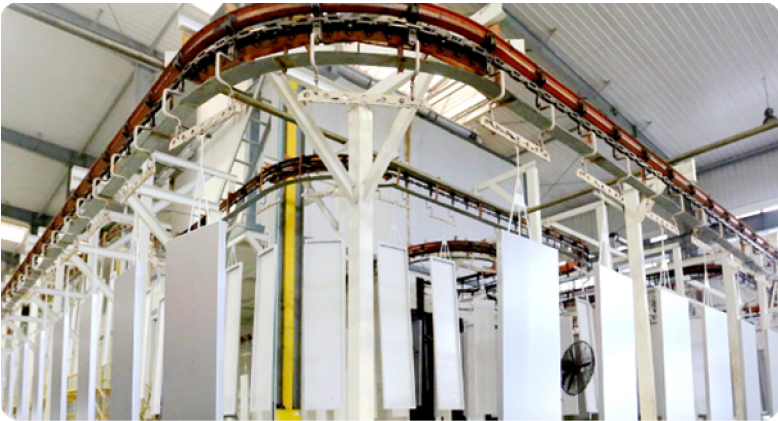

American brand Nordson, a global leader in spraying equipment  
Double deck spraying line design, space-saving  
Humanized design, intelligent control operation  
Imported spray chamber, precise, economical and efficient  
Silanization derusting, energy-saving and environment-friendly  
Variable frequency transmission chain, conveyor speed can be adjusted freely

## Welding Robots



ABB welding robots from Swiss  
Welding tooling platform  
Built-in electric induction  
Sensing detection

## Commercial Escalator Production Line



## Public Escalator Production Line



## Noise Testing Room

Depth 23.5m, Width 9m,  
Built with environment-friendly building materials  
Mute effect  $\leq 55$ db



## Gantry Tooling Production Line

National invention patent tooling  
Up and down head positioning  
Up and down large brackets installation positioning  
Glass stiffener installation positioning  
Center guide installation positioning

## Controller Center



### Elevator controller

Suspended tooling, with tools mounted in order. The workshop has wide vision and has automatic simulation test and 100% full function inspection.

### Escalator controller

Unit operation in pre-material configuration mode. The workshop has automatic simulation test and 100% full function inspection.

### Human interface

The workshop uses the ball flow line, the front working platform and the rear material storage, which reduces the material handling time and has automatic simulation test as well as 100% full function inspection.

INTELLIGENT  
FACTORY



XIO LIFT  
西奥电梯



## Motor Manufacturing Center

World's largest gearless traction machine production base

The global market share: 20%

On average, 1 in every 5 elevators is used

INTELLIGENT  
FACTORY

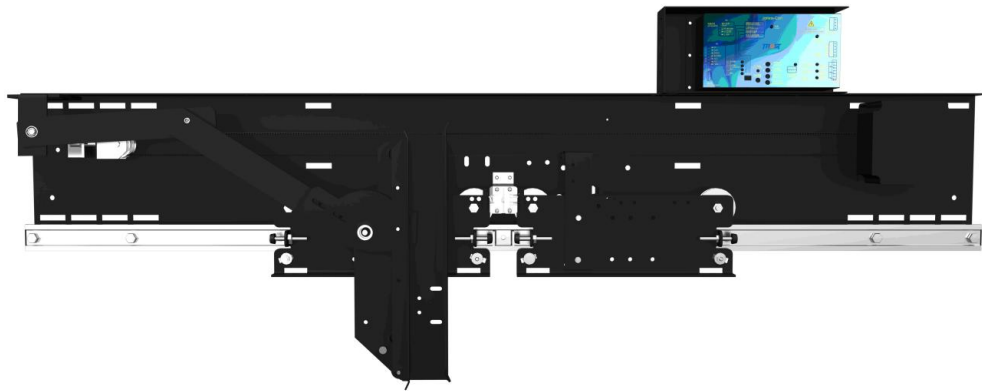

XIO LIFT  
西奥电梯

## Door Operator Manufacturing Center

National laboratory

The most professional door system manufacturer in China

INTELLIGENT  
FACTORY

XIO LIFT  
西奥电梯



## Intelligent Manufacturing Command Center

Contract scheduling requirements

Technology release status

Material arrival status

Parts production process

Product quality status

Equipment operating status

Storage situation

Overall delivery process

PRODUCT  
RANGE

XIOLIFT  
西奥电梯

“

## 2. Product Range





# XIOLIFT provides the most complete product solutions.

## Product Line

## Product Coverage

	Type	Model
Vertical Transportation	Small Machine Room Passenger Elevator	XO-REZOII
	Small Machine Room Passenger Elevator	XO-CONIII
	High-Speed Elevator	XO-NEWIII
	Compact Motor MRL Passenger Elevator	XO-MRLIII
	Steel Belt MRL Passenger Elevator	GMEIII
	Steel Belt MR Passenger Elevator	GMEIII-MR
	Machine-Room-Less (MRL) Passenger Elevator	MRLII
	Home Lift	XO-SIND
	Panoramic Elevator	XO-CONG/XO-CONG (MRL)
	Hospital Elevator	XO-CONB/XO-CONB (MRL)
Horizontal Transportation	Freight Elevator	XO-HTVF/XO-HTVF (MRL)
	Car Elevator	XO-TQJ
	Dumbwaiter	XO-TWJ
	Commercial/ Public Escalator	XO-TOF
	Moving Walk	XO-ROP



Residential



Mall



Industry



Public Transit



Office Building



Hospital



Hotel



Others



中华人民共和国  
特种设备生产许可证  
Production License of Special Equipment  
People's Republic of China

编号: TS2310186-2023

单位名称: 杭州西奥电梯有限公司  
住 所: 浙江省杭州市余杭经济开发区宏达路168号  
制造地址: 1. 浙江省杭州市余杭经济开发区宏达路168号  
2. 浙江省杭州市余杭区临平街道宏达路166号

经审查, 获准从事以下特种设备生产活动:

许可项目	许可子项目	许可参数	备注
电梯制造(含安装、修理、改造)	曳引驱动乘客电梯(含消防员电梯)	—	具体产品范围见型式试验证书
	曳引驱动载货电梯和强制驱动载货电梯(含防爆电梯中的载货电梯)	—	具体产品范围见型式试验证书
	自动扶梯与自动人行道	—	具体产品范围见型式试验证书
	杂物电梯(含防爆电梯中的杂物电梯)	—	具体产品范围见型式试验证书

发证机关: 国家市场监督管理总局

有效期至: 2023年03月19日

发证日期: 2019年02月01日

变更日期: 2020年12月21日



# Manufacture License: Class A

Elevator max speed: 10m/s

Escalator vertical rise: 42m

# Elevators

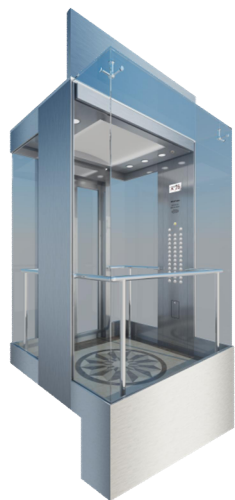

XO-CONG

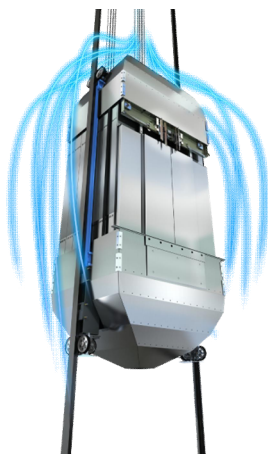

XO-NEWIII

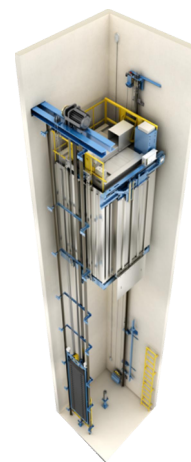

XO-CONIII (MRL)



XO-CONIII

	Gearless				
	XO-HTVF	XO-CONIII	XO-CONIII (MRL)	XO-CONG	XO-NEWIII
	Freight elevator	MR passenger elevator	MRL passenger elevator	Panoramic elevator	High-speed elevator
Rise	10m-50m	3m-150m	3m-125m	3m-125m	300m
Speed	0.25m/s-1m/s	1m/s-3.0m/s	1m/s-2.5m/s	1m/s-2.5m/s	3.5-10.0m/s
Load	1000kg-5000kg	550kg-2000kg	250kg-2500kg	630kg-1600kg	800kg-2000kg

## Escalators

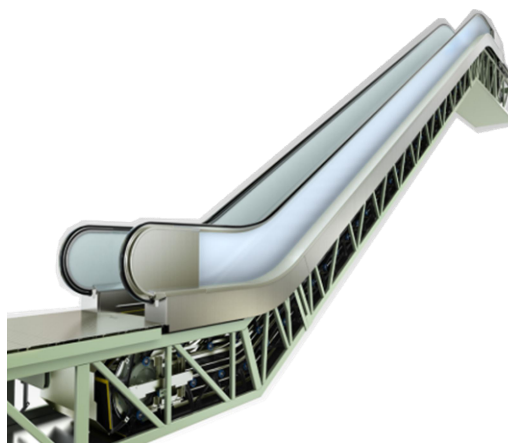

## Moving Walks

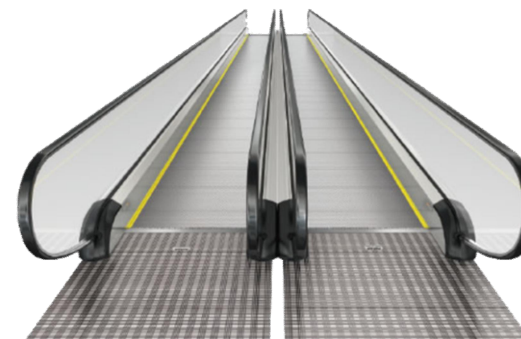

	Commercial escalator	Public escalator	Heavy public escalator
	XO-TOF-C10	XO-TOF-P	XO-TOF-H
<b>Max rise</b>	11.5m	15m	42m
<b>Inclination</b>	30°/35°	23.2°/27.3°/30°	23.2°/27.3°/30°
<b>Step width</b>	600/800/1000	800/1000	1000
<b>Speed</b>	0.5m/s	0.5m/s (0.65 optional)	0.5m/s (0.65 optional)

	XO-ROP
<b>Max rise</b>	10m
<b>Inclination</b>	0°/10°/11°/12°
<b>Step width</b>	600/800/1000
<b>Speed</b>	0.5m/s

PRODUCT  
RANGE

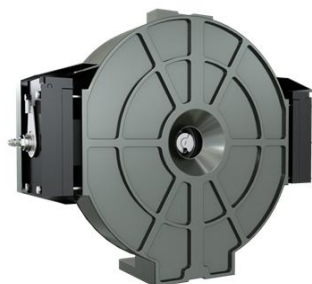
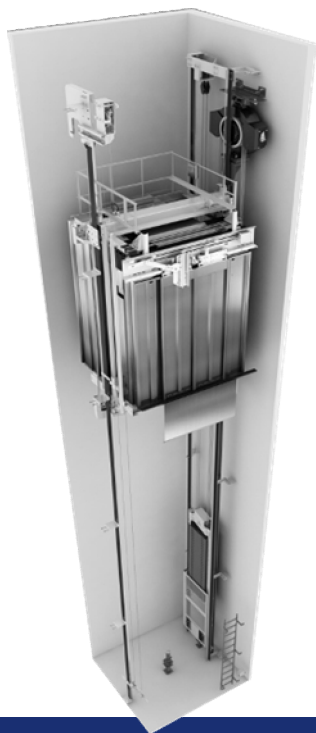

**XO-MRLIII**  
Compact Motor Elevator

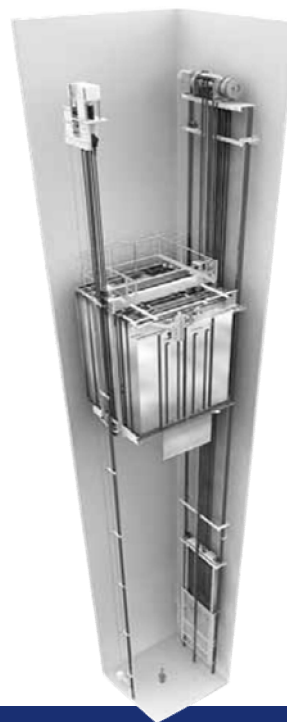

**GMEIII**  
Steel Belt Elevator

**XIO LIFT**  
西奥电梯

<b>Model:</b>	<b>XO-MRLIII</b>
<b>Load:</b>	<b>450-1050kg</b>
<b>Speed:</b>	<b>1.0-1.75m/s</b>
<b>Max stop :</b>	<b>32</b>
<b>Max rise speed</b>	<b>90m</b>

<b>Model:</b>	<b>GMEIII</b>
<b>Load:</b>	<b>450-2000kg</b>
<b>Speed:</b>	<b>1.0-1.75m/s</b>
<b>Max stop:</b>	<b>32</b>
<b>Max rise speed</b>	<b>90m</b>

QUALITY SYSTEM

# International Certificates: European Union CE, Russian CU-TR, Malaysian JKPP, etc.

XIO LIFT  
西奥电梯

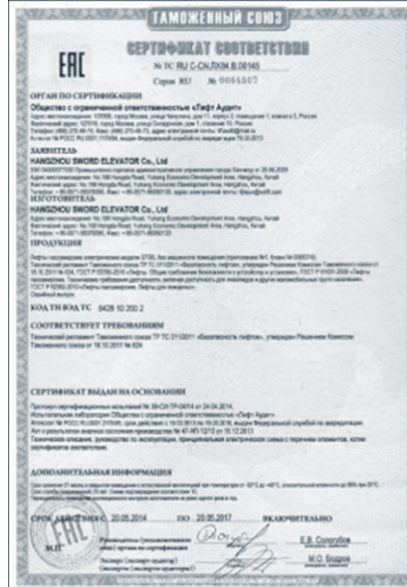

## ISO certificates

ISO9000 Quality Management System

ISO14000 Environmental Management System

ISO45001 Health and Safety Management System

TEST  
CENTER



XIO LIFT  
西奥电梯



## Test Center

Nationally Certified  
Electrical Test  
Mechanical Test

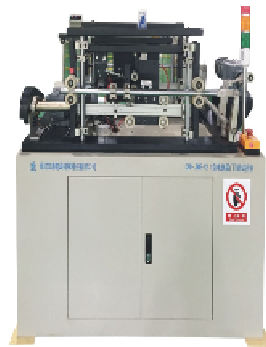

# “ 3. Sales and Service

SERVICE WINS CUSTOMERS







- **Contract Technical Evaluation**
- **Pre-sale Technical Support**
- **Contract Process Handling**
- **International Trade Documents Preparation**
- **Logistics Support**

## **Pre-sales Support**

AFTER-SALES  
TEAM

XIOLIFT  
西奥电梯

## After-Sales Support Team

Professional technical team, rich overseas engineering experience, and perfect after-sales service system. We serve every customer efficiently and ensure the safe operation of every elevator.

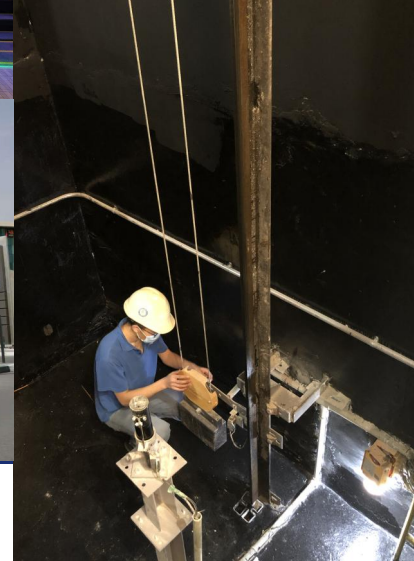

### Project Management

Installation project management  
Maintenance project management

### Support Training

Product technical training  
Commissioning & test acceptance support  
Remote on-site support

### After-Sales Service

TB Processing Center  
Parts Service Center  
Modification Service Center

AFTER-SALES  
SERVICE

## Project on-site training:

XIO LIFT  
西奥电梯



## Professional training services- Xiolift University



Staff training and assessment system  
Advanced management training  
Customer training  
Overseas agent training

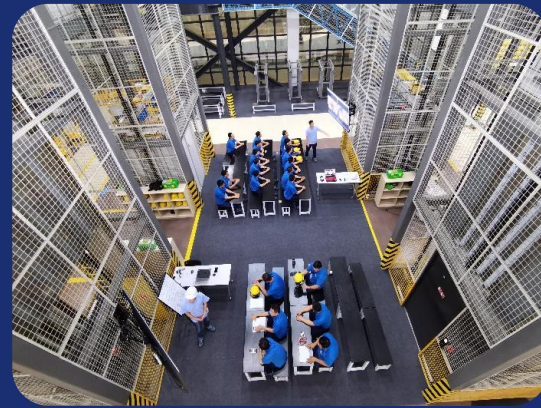
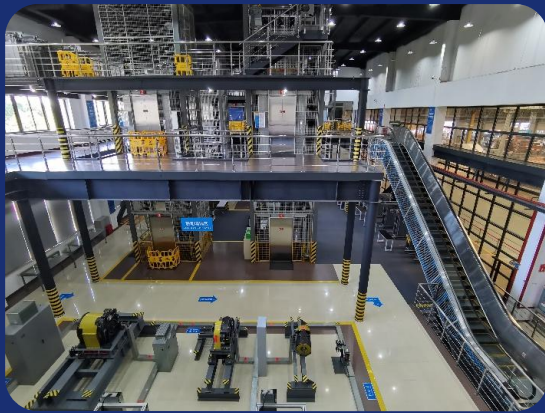

AFTER-SALES  
SERVICE

## Accessories Center

XIO LIFT  
西奥电梯



Service centers: 380

Accessories warehouses nationwide: 50

Headquarter warehouse area: 5,000m<sup>2</sup>

Escalator accessories: 5,000

24/7 service



“

## 4. Classic Projects



## Public Construction



- Project: Seoul Metro Line 9
- Location: Seoul, South Korea
- Units: 108

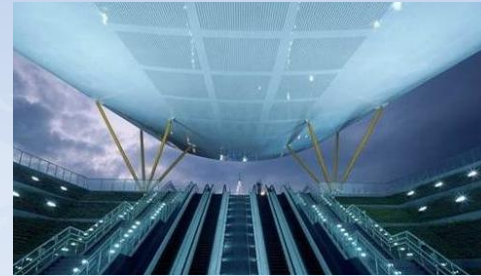

- Project: Taiwan Songshan Metro Line
- Location: Taipei, Taiwan
- Units: 54



- Project: Addis Ababa Light Rail
- Location: Addis Ababa, Ethiopia
- Units: 22

- Project: Northwest Railway Station
- Location: India
- Units: 27





- Project: Beijing Metro Line 1
- Location: Beijing, China



- Project: Hangzhou Metro Line 5
- Location: Hangzhou, China

- Project: Badaling Great Wall Station
- Location: Beijing, China





## Public Construction



- Project: Phuket Airport, Thailand
- Location: Phuket, Thailand



- Project: Chiangrai Airport, Thailand
- Location: Chiangrai, Thailand



- Project: Taiwan Taoyuan Airport
- Location: Taipei, Taiwan

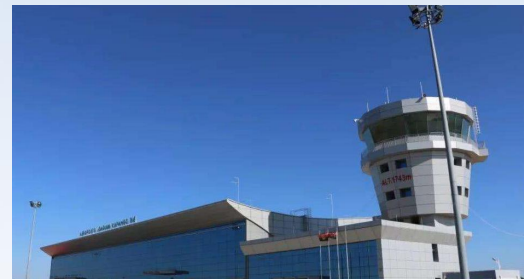

- Project: Angola Kuito Airport
- Location: Angola



- Project: Panama Terminal
- Location: Panama City, Panama



## Government



- Project: Prime Minister's Department of Malaysia
- Location: Kuala Lumpur, Malaysia
- Units: 38
- S700P, 1150KG, 1.75M/S, 11/11/11



- Project: Panamanian Government
- Location: Panama



- Project: Presidential Palace of Angola
- Location: Angola



## Complex



- Project: Country Garden Forest City
- Location: Johor Bahru City, Malaysia
- Units : 20  
S700L, 1600KG, 1M/S, 3/3/3

- Project: Danga Bay, Johor Bahru, Malaysia
- Location: Johor Bahru City, Malaysia
- Units: 52  
S700P, 1050KG, 2.5M/S, 33/33/33  
S700P, 1050KG, 2M/S, 31/31/31  
S700L, 2000KG, 1M/S, 2/2/2



## Complex



- Project: Hangzhou Century Center
- Location: Hangzhou, China

- Project: Dubai Silicon Oasis
- Location: Dubai, United Arab Emirates
- Units: 91  
S700L, 1600KG, 1M/S, 5/5/5 & 6/6/6  
S700L, 1275KG, 1M/S, 4/4/4 & 3/3/3  
S700L, 2000KG, 1M/S, 2/2/2  
S700F(MRL), 2500KG, 1M/S, 2/2/2  
S900E, 1000mm-30°-7150mm



- Project: калина молл
- Location: Russia
- Units: 23



## Complex



- Project: Central Coast Da Nang
- Location: Vietnam
- Units: 14



- Project: Acsiopolis
- Location: Johannesburg, South Africa
- Units: 22



- Project: Dawood Center
- Location: Pakistan
- Units: 12



- Project: Hong Kong Haitong City
- Location: Uzbekistan
- Units: 92



- Project: ТЦ в мира 10
- Location: Krasnoyarsk, Russia

## Complex



- Project: EL RIO
- Location: Sarama, Russia



- Project: БЦ Нурлы Орда
- Location: Nur Sultan, Kazakhstan



- Project: МТЦ Юбилейный
- Location: Khabarovsk, Russia

## Hotel

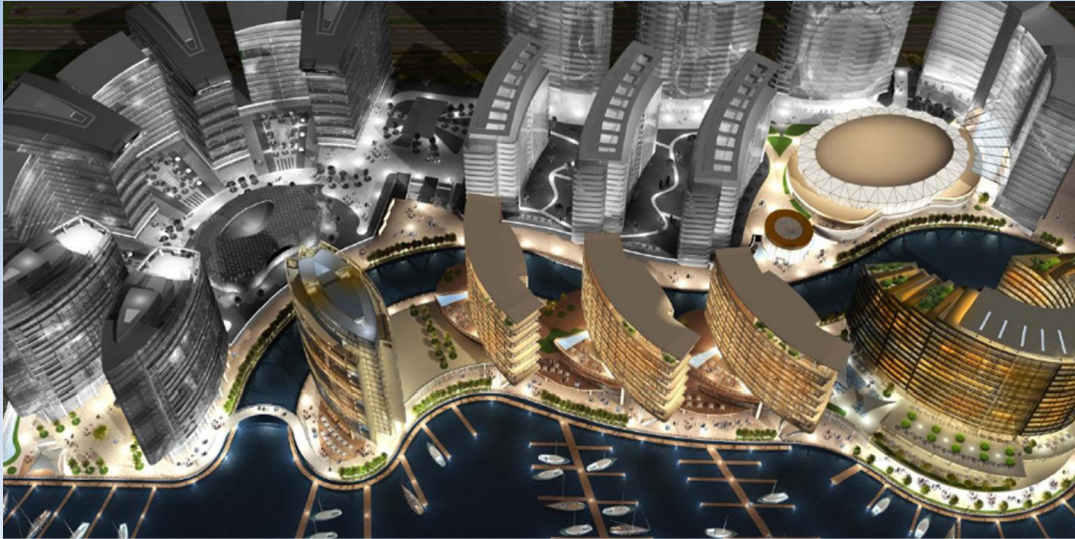

- Project: Jewel of the Creek
- Location: Dubai, United Arab Emirates
- Units: 79  
S700L, 1000KG, 1.75M/S, 19/19/37 & 19/19/18  
S700L, 1000KG, 1M/S, 7/7/7  
S700L, 1600KG, 1.75M/S, 19/19/19  
S900E, 1000MM-30-5500MM



- Project: Mercure Indonesia
- Location: Bali, Indonesia
- Units: 15



- Project: Centara Blue Marine Resort & Spa
- Location: Phuket, Thailand
- Units: 8



## Hotel



- Project: Sheraton Chongqing Hotel
- Location: Chongqing, China



- Project: The Westin Chongqing
- Location: Chongqing, China



- Project: Гранд Отель Престиж
- Location: Russia



- Project: Zaisan
- Location: Ulaanbaatar, Mongolia





## Residential



- Project: TOP NADLAN
- Location: Tel Aviv, Israel
- Units: 4  
S800H, 1350KG, 4M/S, 39/39/39

- Project: M point phase II
- Location: Larkin, Johor Bahru, Johor, Malaysia
- Units: 6+2  
S800H, 1360KG, 3M/S, 35/35/35  
S800H, 1360KG, 3M/S, 38/38/38

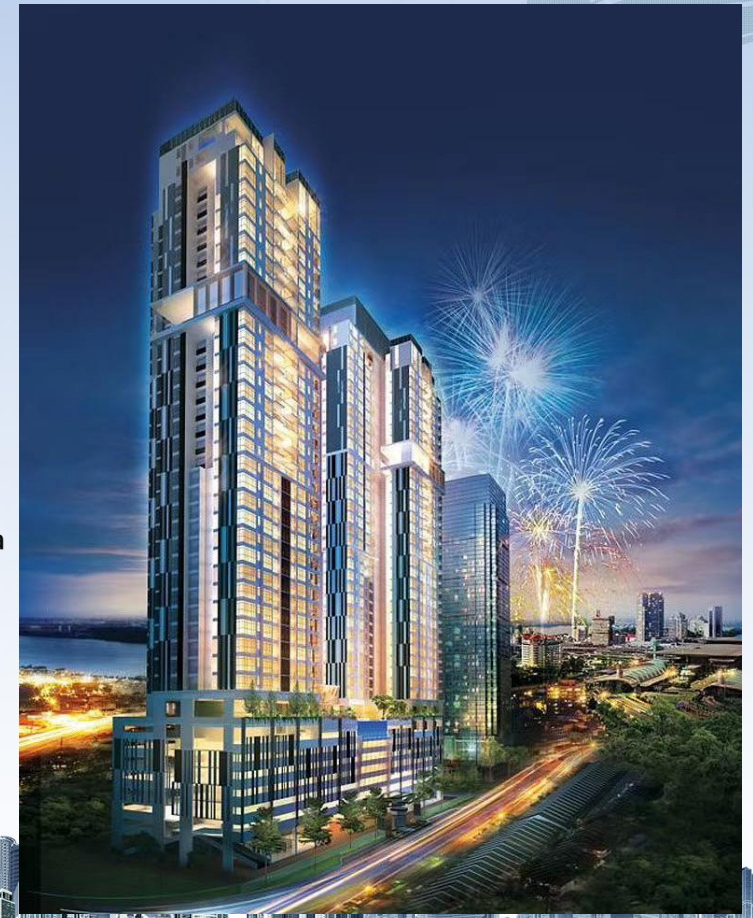

## Residential



- Project: Daan Mogot City
- Location: Jakarta, Indonesia
- Units: 26  
S700P, 1600KG, 2.5M/S , 33/33/33



- Project: Utopia Residence
- Location: Phuket, Thailand



- Project: Global Residence
- Location: Dubai, UAE



## Residential



- Project: Lebank Cancun
- Location: Mexico



- Project: Ibiza Bay View
- Location: Panama City, Panama



- Project: ЖК Доминант Луночарского99
- Location: Perm, Russia



## Residential



- Project: Жилой дом «Легенда»
- Location: Perm, Russia



- Project: 09:18ЖК Аулет
- Location: Nur Sultan, Kazakhstan





- Project: TOTO Thailand Factory
- Location: Saraburi, Thailand
- Units: 11  
S700F(MRL) 3000KG, 1M/S, 4/4/4  
S700F(MRL) 5000KG, 0.75M/S, 3/3/3

- Project: Kenpark Garment Factory
- Location: Chittagong, Bangladesh
- Units: 35  
S700F, 3000KG, 1M/S, 8/8/8



- Project: Chicony Thailand Factory
- Location: Chonburi, Thailand
- Units: 22  
S700F, 3000KG, 1M/S, 7/7/7 Gearless



A modern glass skyscraper with the XIO LIFT logo and Chinese characters '西奥电梯' on its facade. A large, semi-transparent image of two hands shaking is overlaid on the building. The scene is set against a clear blue sky with some greenery and a lower-level building in the foreground.

XIO LIFT  
西奥电梯

XIO LIFT  
西奥电梯

THANKS

BEST SERVICE

**We are dedicated to providing customers  
with the best products and service.**